# AUGUST 2019

## Boland Hall 1st floor Activities!

| Sunday | Monday | Tuesday | Wednesday | Thursday | Friday | Saturday |
|---|---|---|---|---|---|---|
| | | | | **1**<br>9:45 Chimes-MPR<br>11:00: Art project w/Nat-1W<br>1:00 Woodshop-MH<br>1:30: Mini Workshops w/Nat-1W<br>3:00 Catholic Mass-CH<br>**Chris RDO** | **2**<br>9:30 Crafts w/Chris-1W<br>11:00 Prize Bingo w/Chris-1E<br>2:00 Happy Hour- Baseball Party-Pub<br>***Brewers Vs. Cubs***<br>**Nat Off** | **3**<br>9:30: Balloon Ball w/Chris-1W<br>1:30: Prize Bingo w/Chris- 1E<br>Chris Works |
| **4**<br>1:30 Balloon bat w/Chris-1W<br>3:00 popcorn Pass-1E<br>Chris Works | **5**<br>9:00 Ceramics-MH<br>10:00 Table Games w/Chris-1W<br>11:00 Gardening w/Diana-1W<br>1:00 Ice-cream Shoppe-Pub<br>1:00: 1st/3rd Floor Wal-mart Outing!<br>*Previous Sign-up Only!<br>3:00 Baptist Service-CH<br>6:00 In room Catholic communion<br>**Nat Off** | **6**<br>9:00 Woodshop-MH<br>10:00 Table Time w/Emma-1W<br>2:00 Bingo-MPR<br>2:15: Table time w/Jean-1W<br>**Nat Off/Chris RDO** | **7**<br>9:00 Ceramics-MH<br>9:30 Table Projects w/Diana-1W<br>11:00 Balloon Bat w/Chris-1W<br>1:00 Open Art-MH<br>( work on leathers, wood or ceramics)<br>2:00 MIM Art Group-1E<br>3:45 1 to 1 Visits w/Chris-1E<br>**Nat Off** | **8**<br>9:45 Chimes-MPR<br>10:00 Balloon Bat w/Chris-1W<br>11:00: Strolling Music w/Dana-1W<br>11:15 Trivia w/Chris-1E<br>1:00 Woodshop-MH<br>1:30 Mini Workshops w/Chris-1W<br>3:00 Catholic Mass-CH<br>**Nat Off** | **9**<br>9:30 Crafts w/Chris-1W<br>11:00 Prize Bingo w/Chris-1E<br>2:00 Happy Hour- Pub<br>***Happy Birthday Jim F.!***<br>**Nat Off** | **10**<br>9:30: Freshen up & Table Ball w/Jean- 1W<br>**1:00-3:00; Early Ford Car Show- MH Circle**<br>Jean Works |
| **11**<br>***Happy Birthday Ed T.!***<br>Jean works | **12**<br>9:00 Ceramics-MH<br>10:00 Table Games w/Chris-1W<br>10:00 Choir-MPR<br>11:00 Gardening w/Diana-1W<br>1:00 Ice-cream Shoppe-Pub<br>3:00 Baptist Service-CH<br>6:00 In room Catholic communion | **13**<br>**8:00: Deli Open**<br>9:00 Woodshop-MH<br>10:00 Table Time w/Emma-1W<br>10:00 Dominoes w/Chris-1E<br>11:15 Art w/Chris -1W<br>2:00 Bingo-MPR | **14**<br>9:00 Ceramics-MH<br>**10:00: Senior Olympics Outing**<br>***Previous Sign-up only!***<br>10:15: Balloon Bat w/Nat-1W<br>1:00 Open Art-MH<br>( work on leathers, wood or ceramics)<br>**2:00 Guitar Music w/Fay-1W**<br>4:30 1 to Visits w/Nat-1W | **15**<br>**8:00: Deli Open**<br>9:45 Chimes-MPR<br>11:00 Beat keepers Music Group w/Nat & Dana-1W<br>1:00 Woodshop-MH<br>1:30: Mini Workshops w/Nat-1W<br>3:00 Catholic Mass-CH<br>**Chris Off** | **16**<br>**10:00: American Legion Auxiliary Bingo- MPR**<br>**10:30: 1st/3rd Floor Lunch outing**<br>**2:00: KR Blue Grass Band Performance- MPR**<br>**Chris Off** | **17**<br>10:00: Bible Study w/Pastor Sass-MPR<br>11:15: Singing w/Dana-1W<br>1:30: Table Games-1E<br>Dana Works |
| **18**<br>1:30: Movie & Popcorn w/Emma-1W<br>Emma Works | **19**<br>9:00 Ceramics-MH<br>10:00 Table Games w/Chris-1W<br>10:00 Choir-MPR<br>11:00 Gardening w/Diana-1W<br>1:00 Ice-cream Shoppe-Pub<br>1:30: 1:1 visits w/Nat-1E<br>3:00: Words on the Big board-1E<br>3:00 Baptist Service-CH<br>6:00 In room Catholic communion | **20**<br>**8:00: Deli Open**<br>9:00 Woodshop-MH<br>10:15 Art w/Chris- 1W<br>11:15 Dominoes w/Chris-1E<br>1:30 Member meeting-MPR<br>2:00 Bingo-MPR<br>2:15: Table Time w/Jean-1W | **21**<br>9:00 Ceramics-MH<br>9:30 Current Events w/Diana-1E<br>10:15: Balloon Bat w/Nat-1W<br>11:00 Cool Down w/Chris-1W<br>1:00 Open Art-MH<br>( work on leathers, wood or ceramics)<br>2:00 MIM-Art Group w/Nat & Chris-1E<br>3:45 1 to 1 Visits w/Chris-1E<br>4:30 1 to Visits w/Nat-1W | **22**<br>**8:00: Deli Open**<br>9:45 Chimes-MPR<br>11:00 Beat keepers Music Group w/Dana & Nat-1W<br>1:00 Woodshop-MH<br>1:30: Mini Workshops w/Nat-1W<br>3:00 Catholic Mass-CH<br>**Chris Off** | **23**<br>**10:00: 1st Floor Countryside Cruise outing!**<br>**2:00: Air Force Band Performance- MPR** | **24**<br>**Fishing Trip Outing!**<br>*Previous sign-up only!<br>*Nursing approval needed to attend! |
| **25**<br>10:30: Direct Supply sponsored Bingo- MPR<br>1:30: Movie & Popcorn w/Emma-1W<br>Emma Works | **26**<br>9:00 Ceramics-MH<br>10:00 Table Games w/Chris-1W<br>10:00 Choir-MPR<br>11:00 Gardening w/Diana-1W<br>1:00 Ice-cream Shoppe-Pub<br>1:30: 1:1 visits w/Nat<br>3:00 Baptist Service-CH<br>3:00: Table Games w/Nat-1E<br>6:00 In room Catholic communion | **27**<br>*Activity staff in training from 8-11<br>**8:00: Deli Open**<br>11:15: Table Ball-1W<br>1:30 Food Council-MPR<br>2:00 Bingo-MPR | **28**<br>9:00 Ceramics-MH<br>9:30 Current Events w/Diana-1E<br>10:15: Balloon Bat w/Nat-1W<br>11:00 Cool Down w/Chris-1W<br>1:00 Open Art-MH<br>( work on leathers, wood or ceramics)<br>**2:00: 1st Floor Countryside Cruise & Culvers Ice Cream outing** | **29**<br>**8:00: Deli Open**<br>9:45 Chimes-MPR<br>10:00 Balloon Bat w/Chris-1W<br>11:00 Beat keepers Music Group w/Nat & Dana-1W<br>11:15 Trivia w/Chris-1E<br>1:00 Woodshop-MH<br>1:30 Mini Workshops w/Chris-1W<br>3:00 Catholic Mass-CH | **30**<br>9:30 Crafts w/Chris-1W<br>10:00: Prize Bingo w/Nat-1E<br>11:00 Patio Time w/Chris-1W<br>**1:15: Popcorn and a Movie (Field of Dreams) w/Nat- 1E**<br>2:00 Happy Hour-Pub<br>**2:30: Popcorn and a Movie (A League of their Own) w/Nat -1W** | **31**<br>9:30: Farkle Dice Game w/Rachelle-1W<br>1:30: Shut Box Dice Game w/Rachelle-1E<br>Rachelle Works |

Activities are subject to change! * Please check the white board daily for changes/updates! Questions? Call Natalie @ 5830 or Chris @ 5590

# AUGUST 2019

## 2nd Floor Leisure Opportunities

| Sunday | Monday | Tuesday | Wednesday | Thursday | Friday | Saturday |
|---|---|---|---|---|---|---|
| | | | | 1<br>9:45 Chimes-MPR<br>10:00 1:1 Visits 2E with Diana<br>11:00 Active Game 2W<br>1:00 Woodshop-MH<br>3:00 Catholic Mass-CH<br>3:00 Card Game 2W | 2<br>10:00 Balloon Bat 2E<br>11:00 Baseball Trivia 2E<br>**1:00 Baseball Happy Hour Brewers Vs Cubs-Pub**<br> | 3<br>Chris<br> |
| 4<br>9:30 Art w/ Chris-2W<br>**Happy Birthday, Coletta J!**<br> | 5<br>9:00 Ceramics-MH<br>11:00 Active Game 2E<br>1:00 Ice Cream Shoppe-Pub<br>1:30 Table Game 2W<br>2:30 1:1 Visits w/ Emma<br>3:00 Baptist Service-CH<br>6:00 In Room Communion | 6<br>9:00 Woodshop-MH<br>10:30 Bible Study-2E<br>11:30 Current Events 2E<br>2:00 Prize Bingo-MPR<br>**Happy Birthday, Shirley D!**<br> | 7<br>9:00 Ceramics-MH<br>9:30 Categories 2W<br>1:00 Open Art-MH<br>2:00 MIM Art Group 2E<br>3:30 1:1 Visits w/ Diana<br> | 8<br>9:45 Chimes-MPR<br>10:00 Garden Walks 2W w/ Diana<br>11:00 Active Game 2E<br>1:00 Woodshop-MH<br>2:00 Music w/ Dana 2E<br>3:00 Catholic Mass-CH<br>3:00 Card Game 2W | 9<br>9:30 Balloon Bat 2W<br>11:00 Ask the IPad 2W<br>2:00 Happy Hour-Pub<br>2:00 Movie and Popcorn 2E<br> | 10<br>Jean<br>**12:00 Early Ford Car Show-MH Driveway Circle** |
| 11<br>9:30 Words on the Big Board 2W<br>**Happy Birthday, Chuck D!**<br> | ***Barber Here***<br>12<br>9:00 Ceramics-MH<br>10:15 Choir-MPR<br>**1:00 2nd Floor Walmart-Signup Needed**<br>1:00 Ice Cream Shoppe Honoring Coast Guard-Pub<br>3:00 Baptist Service-CH<br>6:00 In Room Communion | 13<br>8:00 Deli Open<br>9:00 Woodshop-MH<br>9:30 Summer Flowers 2E<br>11:00 Current Events 2W<br>2:00 VVA Bingo-MPR<br>2:15 Fresh Baked Bread Visits 2E/2W<br> | 14<br>9:00 Ceramics-MH<br>**9:00 Senior Olympics-Signup Needed**<br>1:00 Open Art-MH<br>3:30 Lutheran Service-CH<br> | 15<br>8:00 Deli Open<br>9:45 Chimes-MPR<br>10:00 Garden Walks 2E<br>11:00 Active Game 2W<br>1:00 Woodshop-MH<br>3:00 Catholic Mass-CH<br>3:00 Card Game 2W<br>**Happy Birthday, Philp M and Greg N!** | 16<br>**10:00 American Legion Auxiliary Bingo-MPR**<br>**2:00 KR Bluegrass here for Happy Hour! MPR**<br> 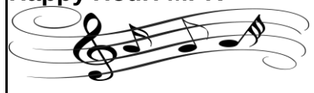 | 17<br>Dana<br>10:00 Bible Study w/ Pastor Sass-MPR<br> |
| 18<br>Emma<br>9:30 Prize Bingo 2W<br>3:00 Movie and Popcorn 2E<br> | 19<br>9:00 Ceramics-MH<br>10:15 Choir-MPR<br>1:00 Ice Cream Shoppe-Pub<br>3:00 Baptist Service-CH<br>6:00 In Room Communion<br>**Happy Birthday, Alan N!**<br> | 20<br>8:00 Deli Open<br>9:00 Woodshop-MH<br>10:30 Bible Study-2E<br>11:30 Current Events 2E<br>1:30 Member Meeting-MPR<br>2:00 Prize Bingo-MPR<br> | 21<br>9:00 Ceramics-MH<br>1:00 Open Art-MH<br>2:30 MIM Art Group 2W<br>3:30 1:1 Visits w/ Diana<br> | 22<br>8:00 Deli Open<br>9:45 Chimes-MPR<br>10:00 1:1 Visits 2W Diana<br>11:00 Active Game 2E<br>1:00 Woodshop-MH<br>2:00 Music w/ Dana 2E<br>3:00 Card Game 2W<br>3:00 Catholic Mass-CH | 23<br>11:00 Balloon Bat w/ Emma 2E<br>**2:00 Air Force Band Playing! Liberty Winds Quartet and Happy Hour-MPR** | 24<br>Emma<br>**9:30 Wind Lake Fishing w/ the Vets-Signup and Nursing Approval Needed**<br> |
| 25<br>10:30 Direct Supply Bingo-MPR<br>3:00 Movie and Popcorn 2E | 26<br>9:00 Ceramics-MH<br>10:15 Choir-MPR<br>11:00 Active Game 2E<br>1:00 Ice Cream Shoppe-Pub<br>3:00 Baptist Service-CH<br>6:00 In Room Communion | 27<br>8:00 Deli Open<br>11:15:Current Events-2E<br>1:30 Food Council-MPR<br>2:00 Prize Bingo-MPR<br> | 28<br>9:00 Ceramics-MH<br>10:00 Jeopardy! 2W<br>11:00 Twister Name That Tune 2W<br>1:00 Open Art-MH<br>2:00 MIM Art Group 2E<br>3:30 1:1 Visits w/ Diana<br>3:30 Lutheran Service-CH<br>**Happy Birthday, John E Bruce F!** | 29<br>8:00 Deli Open<br>9:45 Chimes-MPR<br>10:00 1:1 Visits 2E Diana<br>11:00 Active Game 2W<br>1:00 Woodshop-MH<br>3:00 Catholic Mass-CH<br>3:00 Card Game 2W<br>**Happy Birthday, Bruce M!** | 30<br>**9:00 Trip to the Racine County Zoo-Signup Needed**<br>2:00 Ceramics 2E<br>2:00 Happy Hour-Pub<br> | 31<br>Ray<br> |

Activities are subject to change! * Please check the white board daily for changes/updates! Questions? Call Emma X5712 Diana X6772

# AUGUST 2019

## Boland Hall Third Floor

| Sunday | Monday | Tuesday | Wednesday | Thursday | Friday | Saturday |
|---|---|---|---|---|---|---|
| | | | | **1**<br>9:45 Chimes MPR<br>1:00 Woodshop MH<br>1:45 Bingo 3E<br>3:00 Catholic Mass CH | **2**<br>11:15 Balloon Bat w/ Emma 3E<br>**1:00 Baseball Happy Hour Brewers Vs Cubs in the PUB**<br>3:00 MIM Art Class with Diana 3W | **3** |
| **4**<br>11:00 Prize Bingo w/ Chris 3E | **5**<br>9:00 Ceramics MH<br>9:30 Active Games w/Diana 3W<br>1:00 Ice Cream Shoppe PUB<br>**1:00 Shopping @ Wal-Mart (previous sign up only)**<br>3:00 Baptist Service CH<br>3:30 Playing Cards 3W<br>6:00 In Room Communion | **6**<br>9:00 Woodshop MH<br>10:00 Balloon Bat 3E<br>11:00 Music with Dana 3E<br>2:00 Bingo MPR | **7**<br>9:00 Ceramics MH<br>11:15 Baking with Rachelle 3E<br>1:00 Open Art MH<br>2:00 MIM Art Class 2E | **8**<br>9:45 Chimes MPR<br>1:00 Woodshop MH<br>1:45 Bingo 3E<br>3:00 Catholic Mass CH<br>*Happy Birthday Tom S.* | **9**<br>11:15 Words on the Big Board w/ Emma 3W<br>2:00 Happy Hour in the PUB<br>3:00 MIM Art Class with Diana 3W | **10**<br>**1:00 Early Ford v-8 Car Show in MH circle** |
| **11**<br>11:00 Prize Bingo 3E | **12**<br>9:00 Ceramics MH<br>9:30 Active Games w/Diana 3W<br>10:15 Choir MPR<br>1:00 Ice Cream Shoppe PUB<br>3:00 Baptist Service CH<br>4:00 Playing Cards 3W<br>6:00 In Room Communion | 8:00 Deli<br>**13**<br>9:00 Woodshop MH<br>10:00 Balloon Bat 3E<br>11:00 Music with Dana 3E<br>2:00 VVA Sponsors Bingo MPR<br>*Happy Birthday Don B.* | **14**<br>9:00 Ceramics MH<br>11:15 Baking with Rachelle 3E<br>1:00 Open Art MH<br>2:00 MIM Art Class 2E<br>3:30 Lutheran Service CH | 8:00 Deli<br>**15**<br>9:45 Chimes MPR<br>1:00 Woodshop MH<br>1:45 Bingo 3E<br>3:00 Catholic Mass CH | **16**<br>**10:00 American Legion Aux. Bingo in the MPR**<br>**10:30 Out to Lunch (previous sign up only)**<br>2:00 Happy Hour in the PUB with KR Bluegrass performing<br>3:00 MIM Art Class with Diana 3W | **17**<br>10:00 Bible Study with Chaplain Sass MPR<br>*Happy Birthday Phil P.* |
| **18**<br>11:00 Prize Bingo 3E | **19**<br>9:00 Ceramics MH<br>10:15 Choir MPR<br>1:00 Ice Cream Shoppe PUB<br>1:45 Table Games 3E<br>3:00 Strolling Music 3rd floor<br>3:00 Baptist Service CH<br>4:00 Playing Cards 3W<br>6:00 In Room Communion<br>Barber Here | **20**<br>8:00 Deli<br>9:00 Woodshop MH<br>10:00 Balloon Bat 3E<br>11:00 Music with Dana 3E<br>1:30 Member Meeting MPR<br>2:00 Bingo MPR | **21**<br>9:00 Ceramics MH<br>1:00 Open Art MH<br>2:00 MIM Art Class 2E | 8:00 Deli<br>**22**<br>9:45 Chimes MPR<br>1:00 Woodshop MH<br>1:45 Bingo 3E<br>3:00 Catholic Mass CH | **23**<br>**9:30 Morning at the Movies "State Fair" 3E**<br>2:00 Happy Hour in the MPR featuring the Air Force Band<br>3:00 MIM Art Class with Diana 3W | **24**<br>**9:00 Out to Wind Lake for the Annual Fishing Trip, Picnic, and Bingo (previous sign up only)** |
| **25**<br>10:30 Direct Supply Bingo in the MPR | **26**<br>9:00 Ceramics MH<br>9:30 Active Games w/Diana 3W<br>10:15 Choir MPR<br>1:00 Ice Cream Shoppe PUB<br>3:00 Baptist Service CH<br>6:00 In Room Communion | **27**<br>8:00 Deli<br>1:30 Food Advisory Meeting MPR<br>2:00 Bingo MPR | **28**<br>9:00 Ceramics MH<br>11:15 Baking with Rachelle 3E<br>1:00 Open Art MH<br>2:00 MIM Art Class 2E<br>3:30 Lutheran Service CH | **29**<br>8:00 Deli<br>9:45 Chimes MPR<br>1:00 Woodshop MH<br>1:45 Bingo 3E<br>3:00 Catholic Mass CH | **30**<br>2:00 Happy Hour in the PUB<br>3:00 MIM Art Class with Diana 3W | **31** |

Activities Subject to Change

# Gates Hall Activities and Outings

| Tuesday | Wednesday | Thursday | Friday | Saturday |
|---|---|---|---|---|
| | | 1<br>9:45 Chimes MPR<br>10:00 Baking DR<br>11:00 Shut Box<br>1:00 Woodshop MH<br>1:30 Diana<br>3:00 Catholic Mass CH | 2<br>9:00 Stitch-A- Bit MH<br>10:15 Tossin' Pigs<br>1:30 MIM<br>2:00 Baseball Party Happy Hour in the Pub—"Come Cheer your Brewers On"<br>3:45 Bean Bag Toss in DR | 3<br>11:00 Words on the big board w/Chris<br> 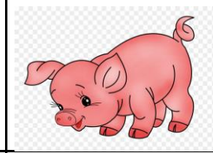 |
| 4<br> 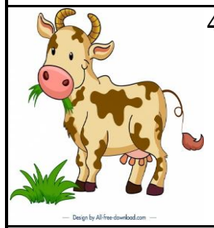 | 5<br>9:00 Ceramics MH<br>11:15 Current Events<br>1 Ice Cream Shoppe Pub<br>1:15 Cribbage<br>2:30 Words on the BB<br>3:00 Baptist Service<br>6:00 In Room Communion | 6<br>9:00 Woodshop MH<br>9:30 Active Games<br>11:15 Rosary Recitation B wing<br>2:00 Prize Bingo in MPR<br>2:15 Crossword Puzzle in DR | 7<br>9:00 Ceramics MH<br>11:00 WOBB<br>1:00 Open Art MH<br>3:30 Mind Games DR<br> | 8<br>9:45 Chimes MPR<br>10:00 Baking DR<br>1:00 Woodshop MH<br>1:30 Gardening<br>3:00 Catholic Mass CH | 9<br>8:00 Breakfast Out at TBD—Previous Signup Needed<br>1:30 MIM<br>2:00 Happy Hour in the Pub | 10<br>11:00 Trivia Time<br>12:00-4:00 Early Ford Car Show in MH Entrance<br>Happy Birthday Henry E. |
| 11<br>3:00 Shut Box DR<br>*On this date in history:*<br>Wilson Alvarez hurls a no-hitter in his 1st big league start. | 12<br>9:00 Ceramics MH<br>10:15 Choir in MPR<br>11:15 Current Events<br>1 Ice Cream Shoppe MH<br>1:15 Cribbage<br>2:30 Words on BB<br>3:00 Baptist Service CH<br>6:00 In Room Communion | 13<br>8:00 Deli Open<br>9:00 Woodshop MH<br>2:00 Bingo sponsored by VVA Post 767 in MPR<br>2:15 Crossword Puzzle in DR | 14<br>9:00 Ceramics MH<br>9:00 Senior Olympics-Previous Signup Needed<br>1:00 Open Art MH<br>3:30 Lutheran Service in CH | 15<br>8:00 Deli Open<br>9:45 Chimes MPR<br>10:00 Baking DR<br>11:00 Shut Box<br>1:00 Woodshop MH<br>1:30 Gardening<br>3:00 Catholic Mass CH | 16<br>10:00 American Legion Bingo in MPR<br>1:30 MIM<br>2:00 Happy Hour with Music from KR Bluegrass in MPR | 17<br>10:00 Non-Denominational Church Service in MPR<br> |
| 18<br> 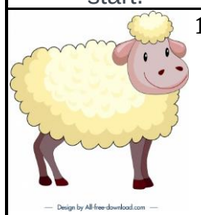 | 19<br>9:00 Ceramics MH<br>10:15 Choir in MPR<br>1:00 Ice Cream Shoppe in Pub<br>1:15 Cribbage<br>2:30 Words on BB<br>3:00 Baptist Service CH<br>6:00 In Room Communion | 20<br>8:00 Deli Open<br>9:00 Woodshop MH<br>9:30 Active Games<br>11:15 Rosary Recitation B wing<br>1:30 Member Mtg. MPR<br>2:00 Prize Bingo in MPR | 21<br>9:00 Ceramics MH<br>10:15 Balloon Bat<br>11:15 Trivia Time<br>1:00 Open Art MH<br>2:15 Bingo & Fun Facts | 22<br>8:00 Deli Open<br>9:45 Chimes in MPR<br>11:00 Shut Box<br>1:00 Woodshop MH<br>1:30 Gardening<br>3:00 Catholic Mass CH | 23<br>10:15 Horseracing<br>11:30 1:1's<br>2:00 Happy Hour with the Air Force Band performing in the MPR | 9:00-3:00 Wind Lake Annual Fishing with Vets Outing—Prior Signup Needed<br> <br>Rachelle Works<br>11:00 Shut Box DR<br>What WWII event that occurred on 6 August 1945, was code-named 'Little Boy'? |
| 25<br> 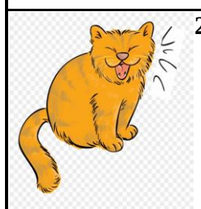 | 26<br>9:00 Ceramics MH<br>10:15 Choir in MPR<br>11:15 Current Events<br>1:00 Ice Cream Shoppe MH<br>1:15 Walmart Shopping—Previous Signup Needed<br>3:00 Baptist Service<br>6:00 In Room Communion | 27<br>8:00 Deli Open<br>11:15 Rosary B wing<br>1:30 Food Council Mtg. MPR<br>2:00 Prize Bingo in MPR<br>2:15 Crossword Puzzle in DR | 28<br>9:00 Ceramics MH<br>10:15 Balloon Bat<br>11:15 Trivia Time<br>1:00 Open Art MH<br>2:15 Bingo and Fun Facts<br>3:30 Lutheran Service in CH | 29<br>8:00 Deli Open<br>9:45 Chimes MPR<br>11:00 Shut Box<br>1:00 Woodshop MH<br>1:30 Gardening<br>3:00 Catholic Mass CH | 30<br>9:00 Stitch-A-Bit MH<br>10:15 Yahtzee<br>11:15 1:1's<br>1:30 MIM<br>2:00 Happy Hour Music by Paul Johnson in Pub<br>3:45 Bean Bag Toss in DR | |

**Activities subject to change!**

# AUGUST 2019

# Fairchild Hall Leisure Opportunities

| Sunday | Monday | Tuesday | Wednesday | Thursday | Friday | Saturday |
|---|---|---|---|---|---|---|
| | | | | **1**<br>**10:00-American Legion Auxiliary Bingo (Nat)**<br> <br>11:15-Playing Uno w/Rachelle<br>1:00-Woodshop-MH<br>3:00-Catholic Mass-CH | **2**<br>10:00 Table Game w/ Emma<br>11:00-Wii Games in DR w/Rachelle<br>12:00-Music With Loralee<br>**1:00-Baseball party in the Pub**<br>**Brewers VS Cubs**<br> | **3**<br>3:00-Words on the big Board<br> <br>Chris works |
| **4**<br> 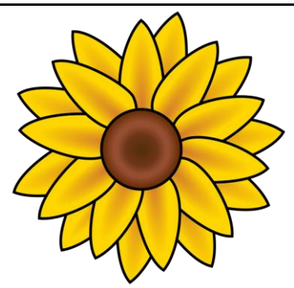 | **5**<br>9:00-Ceramics MH<br>9:30-Catholic Communion<br>1:00-Ice Cream Shoppe-PUB<br>**1:00-Shopping @ Wal-Mart**<br>*(previous sign up only)*<br>3:00-Baptist Service-CH | **6**<br>9:00-Woodshop-MH<br>10:15-Stretches & Balloon Bat w/Jean<br>11:00-Crazy Eights w/ Emma<br>**1:30-VFW Bingo- Nat**<br> | **7**<br>9:00-Ceramics-MH<br>9:30-MIM Art Group w/Chris<br>**10:30-Member Meeting**<br>1:00-Open Art-MH<br>2:00-Singing with Dana | **8**<br>**Gerry's Pet Visits**<br>**11:15-Fellowship Lunch Outing to St. Robert's Church—Signup Needed**<br>1:00-Woodshop-MH<br>3:00-Words on the big board w/Chris<br>3:00-Catholic Mass-CH | **9**<br>10:00-Brain Teasers on the Patio w/ Emma<br>11:00-Wii Games in DR w/Rachelle<br>12:00-Music With Loralee<br>1:15-Chimes Practice w/Jean & Dana<br>2:00-Happy Hour-Pub<br>**2:30-"Rango" Movie A wing** | **10**<br>**1:00 – 3:00 Early Ford V-8 Car Show in MH circle**<br>***come on over!**<br>*(Transportation will NOT be provided)*<br> |
| **11**<br>2:00 **Live Music!!**<br>Simon & Schmidt entertain<br> 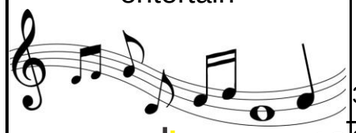 | **12**<br> <br>**Barber Here**<br>9:00-Ceramics MH<br>9:30-Catholic Communion<br>10:15-Choir MPR<br>**1:00 Ice Cream Shoppe-PUB**<br>**Honoring the Coast Guard**<br> <br>3:00-Baptist Service-CH | **13**<br>**Don Sadowski**<br>9:00-Woodshop-MH<br>11:00-Crazy Eights w/ Emma<br>**1:30-VFW Bingo- Nat** | **14**<br>9:00-Ceramics-MH<br>**8:30 Senior Olympics at Festival Hall**<br>***previous Sign-up only!**<br>**10:30-Food and Activity Advisory Meeting**<br>1:00-Open Art-MH<br>**1:30-SMBTL Bingo**<br>**3:30-Lutheran Service-CH** | **15**<br>9:30- Dice Games w/Nat<br>11:00-Playing Uno w/Rachelle<br>1:00-Woodshop-MH<br>3:00-Catholic Mass-CH | **16**<br>10:00-Word Game w/ Emma<br>11:00-Wii Games in DR w/Rachelle<br>**2:00-Happy Hour-MPR**<br>**KR Bluegrass Band**<br>2:30-'O Brother, Where Art Thou' Movie-A Wing | **17**<br>**3:00-Kan-do 4-H Bingo**<br> |
| **18**<br> 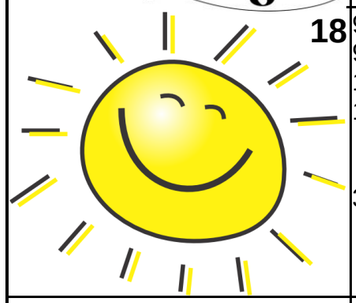 | **19**<br>9:00-Ceramics MH<br>9:30-Catholic Communion<br>10:15-Choir MPR<br>1:00-Ice Cream Shoppe-PUB<br>**1:00-Shopping @ Wal-Mart**<br>*(previous sign up only)*<br>3:00-Baptist Service CH | **20**<br>9:00-Woodshop-MH<br>10:15-Stretches & Balloon Bat w/Jean<br>**1:30-VFW Bingo- Nat** | **21**<br>9:00-Ceramics-MH<br>9:30-MIM-Art Group w/Chris<br>11 AM Golf Cart Rides w/Diana<br>1:00-Open Art-MH<br>**2:00 Music with Dana** | **22**<br>**Gerry's Pet Visits**<br>9:30-Dice Games w/Nat<br>11:00-Playing Uno w/Rachelle<br>1:00-Woodshop-MH<br>3:00-Catholic Mass-CH | **23**<br>9:45-Crazy Eights w/ Emma<br>12:00-Music With Loralee<br>1:15-Chimes Practice / Dana & Jean<br>**2:00-Happy Hour-Pub**<br>**Air Force Band**<br> <br>2:30-'The Sentinel'-Movie A Wing | **24**<br>**9:00 Out to Wind Lake for the Annual Fishing Trip, Picnic, and Bingo**<br>*(previous sign up only)*<br> |
| **25**<br> 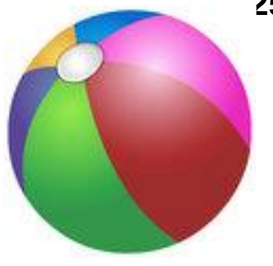 | **26**<br>9:00 Ceramics MH<br>9:30-Catholic Communion<br>10:15-Choir MPR<br>1:00-Ice Cream Shoppe-PUB<br>3:00-Baptist Service-CH | **27**<br>9:00-Woodshop-MH<br>**1:30-VFW Bingo- Nat** | **28**<br>9:00-Ceramics-MH<br>9:30-MIM-Art Group w/Chris<br>11 AM Ask the Ipad w/Diana<br>1:00-Open Art-MH<br>**3:30-Lutheran Service-CH** | **29**<br>9:30-Dice Games w/Nat<br>1:00-Woodshop-MH<br>3:00-Catholic Mass-CH<br>3:30 Words on the big board w/Chris | **30**<br>11:00-Wii Games in DR w/Rachelle<br>12:00-Music With Loralee<br>1:15-Chimes Practice / Jean & Terri<br>2:00-Happy Hour-Pub<br>2:30-'Magnum Force' Movie A wing | **31**<br>3:00-Playing Uno w/Rachelle<br> |